

2026 Fall,  
Undergraduate Admission

# Guidelines for International Students





## Living Expense Support

(Students admitted from the 2nd semester of 2026)

2026 Fall, Undergraduate Admission  
Guidelines for International Students

Category	Details	Eligibility / Conditions
Living Expense Support (New)	KRW 1,300,000 for one year (KRW 650,000 per semester / granted in two semesters)	<ul style="list-style-type: none"> <li>- Students must open a bank account in their own name and apply after admission</li> <li>- Further instructions will be provided after final admission (registration)</li> </ul>



## Scholarship

2026 Fall, Undergraduate Admission  
Guidelines for International Students

### 1. Scholarships for Freshman: only for the first semester

Category	Type	Amount	Eligibility
Academic Scholarship	Type 1	Tuition fee I & II 100% waiver	Recipient of TOPIK Level 6 or IELTS 8 higher
	Type 3	Tuition fee II 50% waiver	Recipient of TOPIK Level 5 or IELTS 7.5
	Type 5	Tuition fee I 100% waiver	Other Official Language score will be considered within the budget
Link Scholarship	Type 3	Tuition fee II 50% waiver	<ul style="list-style-type: none"> <li>- Students who have completed 4 semesters in last 2 years and received above TOPIK Level 3 at the JBNU's Korean Language Education Center</li> <li>- Students who have completed 6 semesters without fails in last 2 years at the JBNU's Korean Language Education Center</li> </ul>
	Type 5	Tuition fee I 100% waiver	<ul style="list-style-type: none"> <li>- Students who have completed 2 semesters of JBNU Korean Language Course in last 2 years and received above TOPIK Level 3</li> <li>- Students who have completed 3 semesters without fails in last 2 years at the JBNU's Korean Language Education Center</li> </ul>

※ These scholarships are only open for Study Abroad Students who pay their tuition, Academic Scholarships and LINK scholarships are not accepted together.

※ Only students who have submitted their TOPIK score or other language certificates by **2026. June 26.(Fri)** can apply for academic scholarships (Late submitted Language Proficiency Certificates will not be applied to scholarships)

※ **Only students who have submitted their certificate of JBNU Language course completion by 2026. 8. 12.(Wed) can apply for LINK scholarships**

※ The scholarship criteria is subject to change

### 2. Scholarship for Enrolled Students

Category	Amount	Eligibility
Academic Scholarship	Tuition fee I & II 100% waiver ~Tuition fee I 100% waiver(15% in total)	Selected from each department among GPA 2.75 or higher, 15 credits of the previous semester

### 3. Scholarship for Direct Descendants of Veterans from the 16 Countries that Participated in the Korean War

Category	Amount	Eligibility
Merit-based Scholarship	Tuition fee I & II 100% waiver ~Tuition fee I 100% waiver (15% in total)	<ul style="list-style-type: none"> <li>- Direct descendants of veterans from the 16 countries that participated in or supported the Korean War (1950-1953).</li> <li>- Participating countries: United States, United Kingdom, Canada, Turkey, Australia, Philippines, Thailand, Netherlands, Colombia, Greece, New Zealand, Ethiopia, Belgium, France, South Africa, Luxembourg.</li> <li>- Documentation: Submit original documents proving veteran status issued by the Ministry of National Defense, Veterans Affairs Office, or Veterans Association of each country, along with an original family relationship certificate that verifies direct descent (including Korean/English translations) or a notarized copy.</li> <li>- For new students: Full waiver of Tuition Fee 1 and Tuition Fee 2 for the first semester. However, from the second semester onward, recipients must maintain a GPA of 2.75 or higher and complete at least 15 credits in the previous semester.</li> </ul>



## Notes for Application

- Please note that your submission will be completed when you have filled out all required fields and make your payment for the application.
- Write down your name exactly same as on your Passport. **You cannot change the major you applied and receive refund for application fee once you have completed your application.**
- All documents must be written in Korean or English. Any documents written in other languages must be translated into Korean or English.
- Please keep your application number once your application completed (It is required for checking interview schedule & results and tuition fee payment)
- **Even if you have finished online registration, you will be excluded from document screening if you don't submit necessary documents within the deadline. → Original or copies via e-mail submission is required.** The documents arrived after the deadline are not acceptable.
- In cases where copies or supplementary documents have been submitted, the original documents must be submitted by **August 21.(Fri), 2026**
- **JBNU is not responsible for any disadvantages resulting from writing down invalid contact point or being out of contact.**
- JBNU will only accept the official language certificates and Language course completion certificate that were issued within the last two years.



## Notes for All Applicants

- All required documents must be original. If originals cannot be submitted, copies can be submitted only if they have been confirmed as true copies of the original by relevant organizations/institutions or the Office of International Affairs at Jeonbuk National University upon submission
  - All the submitted documents and application fee will not be returned or refunded after finishing the application period, and changing the major you applied for is not allowed once the application has been accepted.(The original Certificate of Graduation will be returned after the semester begins)
  - All the information including admission announcements will be posted on the homepage
  - JBNU is not responsible for any disadvantages resulting from not submitting necessary documents, submitting invalid contact points, not following application process, failing to enter the country, not confirming the final application results, being out of contact and etc
  - **Evaluation scores and the failure reason for admission is not disclosed.**
  - If any of application documents contain false information or forgery, translation errors, proxy test and **other illegal methods, admission is cancelled immediately.** Also, if an applicant is found to be not fully eligible for the requirement, admission may also be rescinded even after the admission has been granted. In this case, application fee and tuition fee are non-refundable. Furthermore, they cannot apply for JBNU for the next 3 years.
  - Applicant who is enrolled in two or more universities on the same semester or fail to pay their tuition fee before the designated deadline is disqualified for Admission.
  - Admitted applicant who is an expected graduate or still attending school/university/college at the time of the application submission must submit a Certificate of Completion or Diploma to the OIA, JBNU by August. 21(Fri), 2026, otherwise admission will be canceled.
  - Regulations of JBNU are applied to the items that are not defined on this prospectus and other specifications are decided by the JBNU Admission Committee.
  - Final successful candidates must check through 'Notes for successful applicant', and must apply for their visa, dormitory, insurance, pay their tuition fee and sign up for lectures within the given period.
  - Transfer students are not allowed to change majors while enrolled, but they may pursue double majors or minors
  - As Jeonbuk National University does not recognize dual enrollment, admitted applicants who are currently enrolled at another university must withdraw from their previous institution before enrollment
- ※ This admission guideline is originally written in Korean and translated into English and Chinese, Should any discrepancies be, Korean version dominates translated versions.



## 01 Admission Guidelines

1. Application Schedule	5
2. Eligibility	6
3. Required Documents	7
4. Application Category	9
5. Departments	10
6. Application Procedure	14
7. Evaluation Procedure	15
8. Announcement of Result / VISA Application guide	16
9. Application Fee	17

## 02 Campus Life

1. Tuition Fee	17
2. Scholarship	18
※ Note - Apostille	20



# Application Schedule

2026 Fall, Undergraduate Admission Guidelines for International Students

※ The schedule maybe changed and it will be announced upon any changes (Any changes or amendments will be announced on the website)

Classification	1 <sup>st</sup> Round	2 <sup>nd</sup> Round	Remarks
Application Period	2026. 4. 1.(Wed) 9:00 ~2026. 4. 15.(Wed) 17:00	2026. 5. 18.(Mon) 9:00 ~2026. 5. 29.(Fri) 17:00	- Online Application (Application fee : 80,000KRW) - It is required to submit an application form and other documents after online registration. - Additional admission round can be open for only Namwon Glocal Campus applicants
Required Documents Submission	2026. 4. 22.(Wed)	2026. 6. 5.(Fri)	- Submit it by post or visit (3rd Floor of JBNU International Center) - <b>Applicants who don't submit documents by the deadline will not be interviewed and will be rejected.</b> If it is not possible to arrive on the deadline, submit copies of the documents via email by the deadline and submit the original ones later ( <a href="mailto:admissionu@jbn.ac.kr">admissionu@jbn.ac.kr</a> ) - Original documents submission deadline : August 21.(Fri) 2026
Notice of Interview Schedule	2026. 4. 30.(Thu)	2026. 6. 12.(Fri)	- Announcement will be posted on JBNU webpage and through applicant's email.
Interview	2026. 5. 7.(Thur) ~2026. 5. 8.(Fri)	2026. 6. 16.(Tue) ~2026. 6. 17.(Wed)	- Interview will be conducted by each department. • Students in Korea : In-person interview basis • Students in Overseas : Phone/Video interview - Applicant will be disqualified if they miss the interview - Performance tests(Music, Korean Music, etc) may be required for applicants to the College of Arts.
Announcement of Successful Applicants	2026. 5. 22.(Fri)	2026. 7. 3.(Fri)	- Announcement will be posted on JBNU webpage and through applicant's email.
Bank Statement Submission	Check the Remarks		- <b>Successful Applicants Only</b> - Amount: Over 16,000,000KRW (Approx 13,000USD) - Students staying in Korea : Only the applicant's own Korean bank account <b>Issued within 30days before visa application.</b> * In the case of D4→D2 : Over 8,000,000KRW - <b>Students staying in overseas : It may be submitted either at the time of application or separately after admission</b> • Applicant's or Parents' International account is available • Issued within 30 days from the submission date • If not submitted at the time of application, it must be submitted before the visa application.
Diploma/Apostille/ Additional Language Certificate Submission	By 2026. August 21.(Fri)		- Only for those who don't submit the documents below • Degree-related documents for prospective graduates • Certificate of Completion of JBNU Language School • The final language score of the person who submitted the test receipt - <b>If other documents have not been submitted by deadline, they will be rejected.</b>
Issuance of Admission Letter	To be announced		- The admission letter is only issued after <b>tuition fee payment and all required document submission including provisional graduate students.</b>
Tuition payment schedule	To be announced		- Payment schedule will be announced later (July 2026) - Make tuition payment at the designated banks
Semester Begins	2026. September 1.(Tue)		- Fall semester, 2026 begins



1. Number of recruits: A few
2. Eligibility of Applicant : All requirements of nationalities, academic qualifications and language proficiency must be fulfilled
  - Type 1: Both applicants and their parents should hold foreign nationality
  - Type 2: Foreigners who have completed all educational courses abroad

Category		Contents
Nationality / Academic Qualifications	Fresh-man	<p>Applicants who meet one of the following criteria (must be a foreign national; dual nationality is not permitted)</p> <p>Type 1: Both applicants and their parents should hold foreign nationality and be graduates of regular high school</p> <p>Type 2: Foreigners who have completed all educational courses abroad</p> <ul style="list-style-type: none"> <li>※ Applicants who hold dual citizenship are not allowed to apply</li> <li>※ Korean and foreign high school graduation qualifying examinations are not admitted</li> <li>※ Homeschooling, cyber education academic recognition methods are not admitted</li> </ul>
	Transfer	<ul style="list-style-type: none"> <li>※ All requirements below must be satisfied</li> <li>1. Applicants who meet one of the following criteria               <ul style="list-style-type: none"> <li>- Type 1: Both applicants and their parents should hold foreign nationality</li> <li>- Type 2: Foreigners who have completed all educational courses abroad</li> </ul> </li> <li>2. Must be graduates of regular high school</li> <li>3. Applicants for junior year must have completed 4 semesters(2 academic years) and acquired at least 65 credits from a 4-year university</li> <li>※ Applicants transferring to sophomore year <u>must have completed 2 semesters (1 academic year) and acquired at least 35 credits</u></li> <li>※ Applicants transferring to senior year <u>must have completed 6 semesters (3 academic year) and acquired at least 95 credits</u></li> <li>※ For junior college (2-3 academic years), only graduated (or anticipated) students can apply</li> <li>※ Applicants who have graduated from 5-year degree programs (high school + college) must submit their high school and college diplomas, their respective transcripts and a certificate of the 5-year system must be specified by their schools</li> <li>※ <b>Graduates of non-accredited academic institutions are not eligible for applying</b> (Transcripts must have acquired credits (including every subject)and grades in the percentile system)</li> <li>※ Applicants can apply for majors regardless of their major from their previous institution, and recognition for course credits will be at the Dean's discretion for each department</li> <li>※ As Jeonbuk National University does not recognize dual enrollment, successful applicants who are enrolled in another university must withdraw from their previous institution before admission</li> <li>※ Applicants who have been dismissed from their institution as for a disciplinary action, students currently enrolled in JBNU, and JBNU students on gap years may not apply</li> <li>※ Applicants who hold dual citizenship are not allowed to apply</li> <li>※ Korean and foreign high school graduation qualifying examinations are not recognized.</li> <li>※ Home-schooling, cyber education academic recognition methods are not recognized</li> </ul>
Language Proficiency Requirements	Korean Track	<ol style="list-style-type: none"> <li>1. Applicants to <b>all departments</b> except English Track and Namwon Glocal Campus</li> <li>2. Applicants <b>must fulfil one</b> of the following requirements:           <ul style="list-style-type: none"> <li>- Test of Proficiency in Korean <b>TOPIK Level 2</b> or above (Including TOPIK IBT)</li> <li>- Applicants who have completed <b>Level 4</b> or above at the Korean Language Education Center in Korea</li> <li>- Overseas Koreans who have graduated a high-level of Korean Homeland Education</li> <li>- Applicants who have obtained <b>level 2 or higher on JBNU's own test</b></li> </ul> </li> <li>※ However, in the case of <b>TOPIK level 2 (equivalent to the university's own level 2)</b>, <b>completion of two semesters of the Korean Language Program at JBNU</b> immediately after admission is required</li> <li>- Applicants to the <b>College of Arts</b> (with the exception of Industrial Design and Music) may apply without the above mentioned language proficiency requirements, if they are capable of attending classes taught in Korean.</li> </ol>
	English Track	<ol style="list-style-type: none"> <li>1. Applicants to the <b>International Engineering Science and School of International Studies</b></li> <li>2. Applicants <b>must fulfil one</b> of the following requirements:           <ul style="list-style-type: none"> <li>- IELTS 5.5, TEPS 600, New TEPS 330, TOEFL iBT 71 (For tests taken after January 20, 2026: 3.5 or higher)</li> <li>- Applicants from English speaking countries can substitute official English exam scores with their secondary school diploma.</li> </ul> </li> </ol>
	Namwon Glocal Campus	<ol style="list-style-type: none"> <li>1. Applicants to <b>Namwon Glocal Campus</b></li> <li>2. Applicants <b>must fulfil one</b> of the following requirements:           <ul style="list-style-type: none"> <li>- Test of Proficiency in Korean <b>TOPIK Level 2</b> or above (Including TOPIK IBT)</li> <li>- Applicants who have completed <b>Level 3</b> or above at the Korean Language Education Center in Korea</li> <li>- Overseas Koreans who have graduated a high-level of Korean Homeland Education</li> <li>- Applicants who have obtained <b>level 2 or higher on JBNU's own test</b></li> <li>- Applicants who possess a JBNU International Center certificate of completion (minimum 500 hours)</li> <li>- Intermediate level or above certificate from the King Sejong Institute (세종학당)</li> </ul> </li> </ol>



# Required Documents

2026 Fall, Undergraduate Admission Guidelines for International Students

- ※ **Original documents** should be submitted. However, should they be unavailable, **copies must be authenticated by the university/ institution that issued them or notarized by a public notary in the country where the document was originally produced.**
- ※ All documents in other foreign languages must have a **Korean or English translation. In the case of a translation that is not notarized or not translated by a translation company, [Form 'Conform of Translator' ] should be submitted.**
- ※ **If all documents are not submitted by the deadline, you will not be able to take the interview and will be disqualified. (submitted by mail)**
- ※ Put in order as below and submit.

No	Documents	Fresh-man	Transfer	Remarks
1	Application form	O	O	• Online Application, print out and sign
2	Affidavit of Financial Support	O	O	• Online Application, print out and sign
3	Agreement for Personal Information Collection	O	O	• Online Application, print out and sign
4	High School Diploma (or anticipated graduate certificate)	O	O	<ul style="list-style-type: none"> <li>• <b>China</b> : Submit ① Original+Translation or ② Apostille (Notarized documents)</li> <li>• <b>Other countries</b> : Substituting for submission of Apostille or Verification from embassy</li> <li>• For applicants of Track II, submission of proof documents for the entire elementary, middle, and high school education is required.</li> <li>• Expected graduate certificate : should submit the certificate of expected graduation from the school and submit diploma of graduation later.</li> <li>• <b>Student who graduated vocational high school in china, need to submit Form 2</b></li> </ul>
5	University Diploma (or anticipated graduate certificate/Enrollment Certificate)	X	O	<ul style="list-style-type: none"> <li>• <b>Upload Transcript during online application</b></li> <li>• Submit ① Original+Translation or ② notarized copy documents</li> <li>• Expected graduates : submit transcripts obtained by the date of submission and submit final transcript after graduation(Completion)</li> <li>• <b>University Transcripts must include earned credit points for every subject and grades in Percentile Score</b></li> </ul>
6	Official Transcript of High School	O	X	
7	Official University Transcript	X	O	
8	Certificate of High School Diploma Verification	O	△	<ul style="list-style-type: none"> <li>• <b>Submit original documents</b></li> <li>• <b>China</b> : submit 中国高等教育学历认证报告 or Verification from embassy</li> <li>• <b>Other countries</b> : submit Apostille or Verification from embassy</li> <li>※ Student who apply for transfer <ul style="list-style-type: none"> <li>- student of 4years university : High school graduation&amp;University enrollment verification</li> <li>- student of Junior College : College graduation verification</li> </ul> </li> <li>※ Students who will graduate, must submit their diploma and verification documents by August 21(Fri) 2026, <b>otherwise, the admission certificate won't be issued</b></li> <li>※ No Need for the Graduates from the Schools in Korea</li> </ul>
9	Certificate of University Diploma Verification	X	O	
10	Birth Certificate(or Family relationship certificate) & Passport copy	O	O	<ul style="list-style-type: none"> <li>• <b>Family Relationship or Birth Certificate</b> : issued by the government of the applicant's country.</li> <li>• Submit ① Original+Translation or ② notarized copy documents</li> <li>• Passport copy : Passport copy of parents (or ID card)</li> <li>• <b>China</b> : <b>Hukouben is not accepted.</b> Submit Relative relationship issued by police station or public notary</li> <li>• If it is impossible to prove family relationship due to the death (divorce) of the parents, submit the death (divorce) certificate</li> <li>• Full name and nationality of applicant and his/her parents should be stated</li> </ul>
11	Language Certificate	O	O	<ul style="list-style-type: none"> <li>• Certificate must be valid at the time of application and must not exceed 2 years of issue</li> <li>• JBNU Korean Language Education Center students can submit a certificate of completion after completion</li> <li>• Applicant for Language Test : Submitting receipt first and certificate later</li> <li>• <b>Submission of language certificate for scholarship: 2026. June 26 (Fri)</b></li> <li>• <b>Language test scores submitted after this date will not be considered for scholarship selection.</b></li> </ul>

No	Documents	Fresh-man	Trans-fer	Remarks
12	Certificate of Bank Balance	△	△	<ul style="list-style-type: none"> <li>• <b>Submit original documents</b></li> <li>• Must be over KRW16,000,000 (around USD13,000) (D4→D2) 50%</li> <li>• <b>Students who stay in Korea</b> : Only Korean bank account on applicant's name is acceptable by 30 days before the visa application</li> <li>• <b>Students who stay in overseas</b> : <b>It may be submitted either at the time of application or separately after admission</b></li> <li>• Bank account on applicant's name or on parent's name</li> <li>• Issuance date: within 30 days from the issuance</li> <li>• If you do not submit it, you can submit it at the time of your visa application</li> </ul>
13	Copy of Passport	○	○	<ul style="list-style-type: none"> <li>• Submit a copy of valid passport</li> </ul>
14	Copy of Alien Registration Card	△	△	<ul style="list-style-type: none"> <li>• Applicants who are currently in Korea</li> </ul>
15	Portfolio, USB, etc	△	△	<ul style="list-style-type: none"> <li>• Applicants of art college(for details, please check NOTE 2)</li> </ul>



### Note 1. Certificate of Diploma Verification

Category	Documents
Graduates from Apostille Convention Countries	Documents for submission : graduation certificate(Degree certificate) apostille, issued by the government appointed organizations [Check Appendix 1]
Graduates from Countries outside the Apostille Convention	Certificate of academic background (Diploma of Graduation) approved by embassy. Documents can be issued by Korean consulate or the applicant's country's embassy in Korea
Graduates from CHINA	<ul style="list-style-type: none"> <li>• <b>General High School and College</b> <ul style="list-style-type: none"> <li>- Academic/Degree certificate from the Ministry of Education or Degree Confirmation Center, issued by Ministry of Education's Academic Certification Center (www.chsi.com.cn , www.cdgc.edu.cn)</li> </ul> </li> <li>• <b>Vacational High School</b> : one of the certificates below and [Form2] <ul style="list-style-type: none"> <li>① Certificate from the school authorized by the Province Educational Office and Korean embassy</li> <li>② Certificate from Province Educational Office authorized by the Korean embassy</li> </ul> </li> </ul>



### Note 2. College of Arts Exam content

Major	Contents	
Dance, Industrial design, Korean Music	Free format	
Art	3 copies of a free-format portfolio	
Music	Wind instrument	Free performance in fast movement
	Sting instrument	Free performance in fast movement
	Vocal	① 1 piece of German arts song(original language) ② 1 piece of Italy arts song(original language)
	Composition	Submission of 3 pieces of creative composition * Submit composed files(PDF) musics(MP3)
		Demonstration of playing an instrument
Piano	① fast movement in L. v. Beethoven Sonata ② 1 piece of F. Chopin, F. Liszt Etude	
Caution	① All songs are memorized and played without looking at the sheet music. ② Interruptions or mistakes that are not related to skill during the practical test do not affect the evaluation, so do not stop even if you are blocked. (Be careful not to start over)	



## 1. Freshman

1) **Korean Track** : All classes taught in Korean

- Eligible departments for application can be found in the list of departments on page 6. Upon admission, students will study within the field of their admitted major for one year (two semesters). From the second year (beginning with the 3rd semester), students will continue their studies in the department (school) to which they were admitted. **(Excluding English Track, Namwon Global Campus, and cases where the admitted department and the offered major are the same)**
- Changing majors upon advancement to the second year is not permitted. However, beginning in the third year, students may apply for a transfer to another major if desired (limited to one time)

College	First-year Admission Unit (Division)	2~4 year Curriculum
College of Engineering	Engineering Division 1, Engineering Division 2	Study in the selected major and department chosen at the time of admission application
College of Commerce	Commerce Division	
College of Agriculture and Life Science	Agriculture and Life Science Division	
College of Social Science	Social Science Division	
College of Human Ecology	Human Ecology Division	
College of Natural Sciences	Natural Sciences Division 1, Natural Sciences Division 2	
College of Environmental and Bioresource Sciences	Human Ecology Division	

- For applicants with TOPIK level 2 (equivalent to JBNU's own level 2), completion of two semesters in the JBNU Korean Language Program is required immediately after admission (excluding Namwon Global Campus)

2) **English Track** : This track verifies and selects English proficiency, and more than 50% of the credits required for graduation is taught in English

College	Field	Major	Admission Procedure
College of Humanities	Humanities	International Studies (International Studies Major)	Applicants will be placed in majors during the first semester
University Headquarter	Natural Science	International Engineering and Science (Engineering Science Majors)	

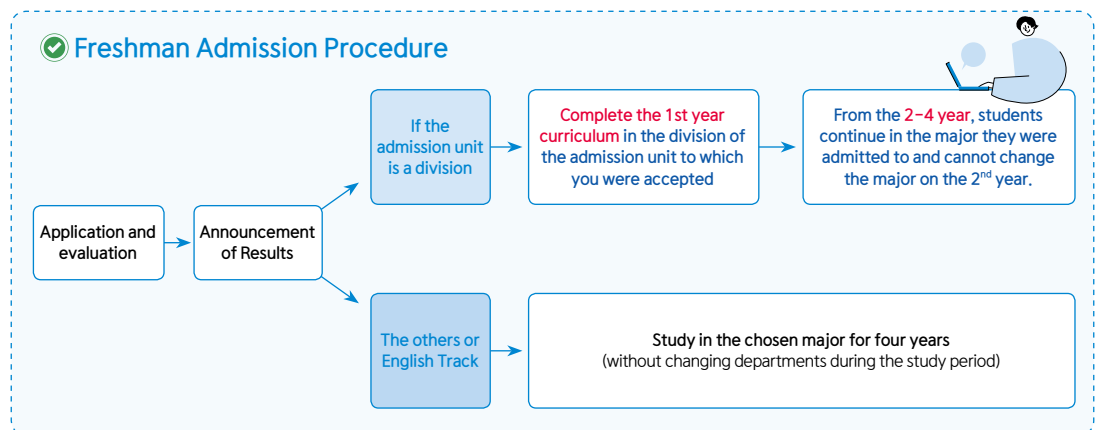

2. **Transfer(2·3·4grade) Major** : All departments on Page 6



- ※ College of Medicine, Dentistry, Veterinary Medicine, Nursing and special departments are excluded
- ※ **English Track:** This track verifies and selects English proficiency, and more than 50% of the credits required for graduation is taught in English

**Korean Track:** classes conducted in Korean

- ※ Engineering : E, Natural Science Field : N, Humanities Field : H, Arts Field : A

## 1. Namwon Glocal Campus (Department dedicated to international students only)

Department	Recruit		Web page
	Freshmen	Transfer	
Glocal Commerce	O	X	<a href="https://nwgc.jbnu.ac.kr/glocalcampus/index.do">https://nwgc.jbnu.ac.kr/glocalcampus/index.do</a>
K-Entertainment	O	X	
Korean Language	O	X	

- ※ Classes will be conducted at the Jeonju Campus, and will be relocated and operated at the Namwon Glocal Campus upon its opening in Namwon.

## 2. Jeonju Campus

Track	College	Admission Unit (Division)	Department (Major)	Homepage	Recruit		Field
					Freshmen	Transfer	
English	University Headquarter	School of International Engineering and Science	Major of Engineering and Science	<a href="https://sies.jbnu.ac.kr">https://sies.jbnu.ac.kr</a>	O	2	E
	Humanities	The School of International Studies	International Studies Major	<a href="https://tsis.jbnu.ac.kr">https://tsis.jbnu.ac.kr</a>	O	2, 3	H
Korean	Engineering	Engineering Division 1	Department of Architectural Engineering	<a href="http://archi.jbnu.ac.kr">http://archi.jbnu.ac.kr</a>	O	X	E
			Department of Polymer-Nano Science & Technology	<a href="https://polynano.jbnu.ac.kr">https://polynano.jbnu.ac.kr</a>	O	2	
			Department of Organic Materials and Textile Engineering	<a href="https://org.jbnu.ac.kr">https://org.jbnu.ac.kr</a>	O	X	
			Department of Mechanical Engineering	<a href="http://me.jbnu.ac.kr">http://me.jbnu.ac.kr</a>	O	X	
			Division of Mechanical Design Engineering (Major of Mechanical Design Engineering)	<a href="http://mdesign.jbnu.ac.kr">http://mdesign.jbnu.ac.kr</a>	O	2, 3, 4	
			Division of Mechanical Design Engineering (Major of Nano-bio Mechanical System Engineering)	<a href="http://mdesign.jbnu.ac.kr">http://mdesign.jbnu.ac.kr</a>	O	2, 3, 4	
			Division of Mechanical System Engineering	<a href="http://mse.jbnu.ac.kr">http://mse.jbnu.ac.kr</a>	O	2, 3	
			Department of Urban Engineering	<a href="https://urban.jbnu.ac.kr">https://urban.jbnu.ac.kr</a>	O	2, 3	
			Division of Biomedical Engineering	<a href="https://biomedical.jbnu.ac.kr">https://biomedical.jbnu.ac.kr</a>	O	X	
			Department of Industrial and Information Systems Engineering	<a href="https://ise.jbnu.ac.kr">https://ise.jbnu.ac.kr</a>	O	2, 3	
			Division of Advanced Materials Engineering (Major of Metallurgical System Engineering)	<a href="https://metal.jbnu.ac.kr">https://metal.jbnu.ac.kr</a>	O	X	
			Division of Advanced Materials Engineering (Major of Electronic Materials Engineering)	<a href="http://materials.jbnu.ac.kr">http://materials.jbnu.ac.kr</a>	O	2	
Division of Convergence Technology Engineering (Major of IT Convergence Mechatronics Engineering)	<a href="http://cte.jbnu.ac.kr">http://cte.jbnu.ac.kr</a>	O	2, 3				

Track	College	Admission Unit (Division)	Department (Major)	Homepage	Recruit		Field
					Freshmen	Transfer	
Korean	Engineering	Engineering Division 1	Division of Convergence Technology Engineering (Major of IT Applied System Engineering)	<a href="http://itase.jbnu.ac.kr">http://itase.jbnu.ac.kr</a>	O	2, 3	E
			Department of Electrical Engineering	<a href="https://ee.jbnu.ac.kr">https://ee.jbnu.ac.kr</a>	O	X	
			Division of Civil/Environmental/Mineral Resources and Energy Engineering (Major of Mineral Resources and Energy Engineering)	<a href="https://res.jbnu.ac.kr">https://res.jbnu.ac.kr</a>	O	X	
			Division of Civil/Environmental/Mineral Resources and Energy Engineering (Major of Civil Engineering)	<a href="https://civil.jbnu.ac.kr">https://civil.jbnu.ac.kr</a>	O	X	
			Division of Civil/Environmental/Mineral Resources and Energy Engineering (Major of Environmental Engineering)	<a href="https://envi.jbnu.ac.kr">https://envi.jbnu.ac.kr</a>	O	X	
			Division of Chemical Engineering	<a href="https://che.jbnu.ac.kr">https://che.jbnu.ac.kr</a>	O	X	
	AI		Department of Software Engineering	<a href="https://software.jbnu.ac.kr">https://software.jbnu.ac.kr</a>	O	X	
	Engineering	Engineering Division 2	Division of Electronic Engineering	<a href="https://eei.jbnu.ac.kr">https://eei.jbnu.ac.kr</a>	O	X	
			Quantum System Engineering	<a href="https://atom.jbnu.ac.kr">https://atom.jbnu.ac.kr</a>	O	X	
			Division of Advanced Materials Engineering (Major of Information Materials Engineering)	<a href="https://itmat.jbnu.ac.kr">https://itmat.jbnu.ac.kr</a>	O	X	
			Department of Aerospace Engineering	<a href="https://aerospace.jbnu.ac.kr">https://aerospace.jbnu.ac.kr</a>	O	X	
			AI		Department of Computer Science & Artificial Intelligence	<a href="https://csai.jbnu.ac.kr">https://csai.jbnu.ac.kr</a>	
	Commerce	Commerce Division	Department of Business Administration	<a href="https://business.jbnu.ac.kr/">https://business.jbnu.ac.kr/</a>	O	2, 3	H
			Division of Economics	<a href="https://econo.jbnu.ac.kr/">https://econo.jbnu.ac.kr/</a>	O	X	
			Department of International Trade	<a href="https://trade.jbnu.ac.kr/">https://trade.jbnu.ac.kr/</a>	O	2, 3	
			Department of Accounting	<a href="https://account.jbnu.ac.kr/">https://account.jbnu.ac.kr/</a>	O	2, 3	
	Agriculture and Life Sciences	Agriculture and Life Sciences Division	Division of Agricultural Economics and Food Marketing (Department of Agricultural Economics)	<a href="https://frme.jbnu.ac.kr/">https://frme.jbnu.ac.kr/</a>	O	2, 3, 4	H
			Division of Agricultural Economics and Food Marketing (Department of Agri-Food Marketing)	<a href="https://agrifm.jbnu.ac.kr/">https://agrifm.jbnu.ac.kr/</a>	O	2, 3	
			Department of Plant Medicine	<a href="https://plantmed.jbnu.ac.kr/agribo/index.do">https://plantmed.jbnu.ac.kr/agribo/index.do</a>	O	2, 3, 4	
			Department of Animal Biotechnology	<a href="https://animalbio.jbnu.ac.kr">https://animalbio.jbnu.ac.kr</a>	O	2, 3, 4	N
			Department of Animal Science	<a href="https://animalsci.jbnu.ac.kr">https://animalsci.jbnu.ac.kr</a>	O	2, 3	
			Department of Wood Science & Technology	<a href="https://wse.jbnu.ac.kr/">https://wse.jbnu.ac.kr/</a>	O	2, 3, 4	
			Department of Forest Environmental Science	<a href="https://fore.jbnu.ac.kr">https://fore.jbnu.ac.kr</a>	O	X	
Department of Bioindustrial Machinery Engineering			<a href="https://bime.jbnu.ac.kr">https://bime.jbnu.ac.kr</a>	O	X		
Department of Bioenvironmental Chemistry			<a href="https://bioenv.jbnu.ac.kr">https://bioenv.jbnu.ac.kr</a>	O	2, 3, 4		
Department of Food Science & Technology			<a href="https://foodtech.jbnu.ac.kr/">https://foodtech.jbnu.ac.kr/</a>	O	X		
Department of Horticulture			<a href="https://hort.jbnu.ac.kr/">https://hort.jbnu.ac.kr/</a>	O	X		
Department of Crop Science and Biotechnology			<a href="https://crop.jbnu.ac.kr/">https://crop.jbnu.ac.kr/</a>	O	2, 3, 4		
Department of Landscape Architecture	<a href="http://la.jbnu.ac.kr">http://la.jbnu.ac.kr</a>	O	2, 3				
Department of Rural Construction Engineering	<a href="https://agrieng.jbnu.ac.kr">https://agrieng.jbnu.ac.kr</a>	O	2, 3, 4				

Track	College	Admission Unit (Division)	Department (Major)	Homepage	Recruit		Field	
					Fresh-men	Transfer		
Korean	Agriculture and Life Sciences	Bio Science & Rural Resources	Bio Science & Rural Resources	<a href="https://barr.jbnu.ac.kr/barr/index.do">https://barr.jbnu.ac.kr/barr/index.do</a>	O	O	N	
		Department of Smart Farm	Smart Farm	<a href="https://sfarm.jbnu.ac.kr">https://sfarm.jbnu.ac.kr</a>	O	X		
	Education	Department of English Education	Department of English Education	<a href="https://englishedu.jbnu.ac.kr">https://englishedu.jbnu.ac.kr</a>	O	2, 3	H	
	Social Science	Social Science Division	Division of Public Science		<a href="https://cps.jbnu.ac.kr/">https://cps.jbnu.ac.kr/</a>	O	X	H
			Department of Social Welfare		<a href="https://welfare.jbnu.ac.kr/">https://welfare.jbnu.ac.kr/</a>	O	2, 3	
			Department of Sociology		<a href="http://socio.jbnu.ac.kr/">http://socio.jbnu.ac.kr/</a>	O	X	
			Department of Media and Communication Studies		<a href="http://media.jbnu.ac.kr">http://media.jbnu.ac.kr</a>	O	2, 3	
			Department of Psychology		<a href="http://psy.jbnu.ac.kr">http://psy.jbnu.ac.kr</a>	O	2, 3	
			Department of Political Science & Diplomacy		<a href="http://pol.jbnu.ac.kr/">http://pol.jbnu.ac.kr/</a>	O	2, 3	
			Department of Public Administration		<a href="http://dpa.jbnu.ac.kr/">http://dpa.jbnu.ac.kr/</a>	O	2, 3, 4	
	Human Ecology	Human Ecology Division	Department of Food Science and Human Nutrition		<a href="https://fshn.jbnu.ac.kr">https://fshn.jbnu.ac.kr</a>	O	X	N
			Department of Child Studies		<a href="https://child.jbnu.ac.kr">https://child.jbnu.ac.kr</a>	O	2, 3	H
			Fashion		<a href="http://fashion.jbnu.ac.kr">http://fashion.jbnu.ac.kr</a>	O	2	N
			Department of Housing Environmental Design		<a href="https://housing.jbnu.ac.kr">https://housing.jbnu.ac.kr</a>	O	2, 3	
	Arts	Department of Dance	Dance (Ballet/Dance Education Creator)		<a href="https://arts.jbnu.ac.kr/arts/index.do">https://arts.jbnu.ac.kr/arts/index.do</a>	O	2, 3, 4	A
			Dance (Korean Folk Dance)					
			Dance (Contemporary Dance/Choreography)					
		Department of Fine Arts	Furniture Form Design		<a href="https://arts.jbnu.ac.kr/arts/5536/subview.do">https://arts.jbnu.ac.kr/arts/5536/subview.do</a>	O	X	
			Painting / Visual Arts					
			Sculpture / Public Art					
			Korean Painting					
		Department of Industrial Design	Industrial Design(Product Design)		<a href="https://design.jbnu.ac.kr">https://design.jbnu.ac.kr</a>	O	2	
			Industrial Design(Visual-Media Design)					
		Department of Music	Music(Wind-String Instruments)		<a href="https://wz3.jbnu.ac.kr/music/index.do">https://wz3.jbnu.ac.kr/music/index.do</a>	O	3	
	Music(Voice)							
	Music(Multi-media Composition)							
Music(Piano)								
Department of Korean Traditional Music	Korean Music (Instrumental Music)		<a href="https://arts.jbnu.ac.kr/arts/5551/subview.do">https://arts.jbnu.ac.kr/arts/5551/subview.do</a>	O	3, 4			
	Korean Music (Vocal-Composition-Theory)							
Humanities	Department of Archaeology & Cultural Anthropology	Archaeology and Cultural Anthropology		<a href="https://culture.jbnu.ac.kr/">https://culture.jbnu.ac.kr/</a>	O	X	H	
	Department of Korean Language & Literature	Korean Language & Literature		<a href="http://korean.jbnu.ac.kr">http://korean.jbnu.ac.kr</a>	O	2, 3		
	Department of German Studies	German Studies		<a href="https://deutsch.jbnu.ac.kr/">https://deutsch.jbnu.ac.kr/</a>	O	2, 3		
	Department of Library & Information Science	Library and Information Science		<a href="https://lis.jbnu.ac.kr">https://lis.jbnu.ac.kr</a>	O	X		

Track	College	Admission Unit (Division)	Department (Major)	Homepage	Recruit		Field	
					Fresh-men	Transfer		
Korean	Humanities	Department of History	History	<a href="https://history.jbnu.ac.kr">https://history.jbnu.ac.kr</a>	O	X	H	
		Department of Spanish & Latin American Studies	Spanish & Latin american studies	<a href="http://spanish.jbnu.ac.kr/">http://spanish.jbnu.ac.kr/</a>	O	2, 3, 4		
		Department of English Language & Literature	English Language and Literature	<a href="https://english.jbnu.ac.kr">https://english.jbnu.ac.kr</a>	O	2, 3, 4		
		Department of Japanese Studies	Japanese Studies	<a href="https://japan.jbnu.ac.kr/">https://japan.jbnu.ac.kr/</a>	O	2, 3, 4		
		Department of Chinese Language & Literature	Chinese Language & Literature	<a href="http://chinese.jbnu.ac.kr">http://chinese.jbnu.ac.kr</a>	O	2, 3, 4		
		Department of Philosophy	Philosophy	<a href="https://philos.jbnu.ac.kr/">https://philos.jbnu.ac.kr/</a>	O	2, 3		
		Department of French and African Studies	French-African Studies	<a href="https://france.jbnu.ac.kr/">https://france.jbnu.ac.kr/</a>	O	2, 3, 4		
	Natural Sciences	Natural Sciences Division 1	Department of Science Studies		<a href="https://ss.jbnu.ac.kr">https://ss.jbnu.ac.kr</a>	O	2, 3, 4	N
			Department of Molecular Biology		<a href="http://molb.jbnu.ac.kr/">http://molb.jbnu.ac.kr/</a>	O	X	
			Department of Mathematics		<a href="https://math.jbnu.ac.kr">https://math.jbnu.ac.kr</a>	O	X	
			Department of Life Sciences		<a href="http://bio.jbnu.ac.kr">http://bio.jbnu.ac.kr</a>	O	3	
			Department of Earth and Environmental Sciences		<a href="https://ees.jbnu.ac.kr/">https://ees.jbnu.ac.kr/</a>	O	X	
			Department of Chemistry		<a href="https://chemipia.jbnu.ac.kr">https://chemipia.jbnu.ac.kr</a>	O	X	
		Natural Sciences Division 2	Department of Physics		<a href="https://phys.jbnu.ac.kr">https://phys.jbnu.ac.kr</a>	O	X	N
Department of Semiconductor Science & Technology				<a href="https://semi.jbnu.ac.kr">https://semi.jbnu.ac.kr</a>	O	X		
Department of Statistics				<a href="https://stat.jbnu.ac.kr">https://stat.jbnu.ac.kr</a>	O	X		
	Department of Sports Science	Sports Science		<a href="https://sportsscience.jbnu.ac.kr">https://sportsscience.jbnu.ac.kr</a>	O	X		

※ **Division of Convergence Technology Engineering(Major of IT Convergence Mechatronics Engineering)** : Study for first two years at the Jeonju campus, and 3-4 year study at the Saemangeum Campus.

※ When applying to the College of Arts, applicants should choose their specific major and the Industrial design and Music require Korean Language Proficiency

### 3. Specialized Campus (Iksan)

Track	College	Admission Unit (Division)	Department (Major)	Homepage	Recruitment		Field
					Fresh men	Transfer	
Korean	Environmental and Bioresource Sciences	Human Ecology Division	Biotechnology	<a href="https://bio-tech.jbnu.ac.kr">https://bio-tech.jbnu.ac.kr</a>	O	X	N
			Ecology Landscape Architecture Design	<a href="https://eco.jbnu.ac.kr/eco/index.do">https://eco.jbnu.ac.kr/eco/index.do</a>	O	X	

### 4. Saemangeum Campus

Track	College	Admission Unit (Division)	Department(Major)	Homepage	Recruitment		Field
					Fresh men	Transfer	
Korean	Engineering	Engineering Division 1	Major of IT Convergence Mechatronics Engineering	<a href="http://cte.jbnu.ac.kr">http://cte.jbnu.ac.kr</a>	O	2, 3	N

※ **Major of IT Convergence Mechatronics Engineering** : Study for first two years at the Jeonju campus, and 3-4 year study at the Saemangeum Campus.



## 1. Application Procedure

Documents should be submitted via post after the Online Application

Visit online application website	<ul style="list-style-type: none"> <li>• Visit JBNU website (<a href="http://jbnu.ac.kr">http://jbnu.ac.kr</a>) and check the notice board and pop-up zone.</li> <li>• Sign up for the online application website and log in (<a href="https://www.uwayapply.com">https://www.uwayapply.com</a>)</li> </ul>
Fill out application form	<ul style="list-style-type: none"> <li>• Check Admission Guidelines and Important notes, Fill out personal information</li> <li>• Upload Transcript and Photo</li> </ul>
Paying Application fee	<ul style="list-style-type: none"> <li>• The application will be completed only after the payment is made. <b>(If payment is incomplete, the application process is canceled)</b></li> </ul>
Submit other requirements to JBNU	<ul style="list-style-type: none"> <li>• Prepare online documents and other required documents in order and send them by post.</li> <li>• <b>It is not accepted if documents are not submitted before the deadline, even if the online application is completed.</b></li> </ul>
Interview	<ul style="list-style-type: none"> <li>• Interview schedule will be noted through JBNU website and email</li> </ul>
Announcement of Results	<ul style="list-style-type: none"> <li>• Interview schedule will be noted through JBNU website and email</li> </ul>
Tuition fee payment	<ul style="list-style-type: none"> <li>• Pay tuition fee during the payment schedule (Notice on schedule and payment methods will be announced at the end of December 2025)</li> </ul>
Visa application	<ul style="list-style-type: none"> <li>• Overseas Residents: Korean Embassy in each country, Domestic Residents: Visa application to Office of International Affairs, JBNU</li> </ul>
Start of semester	<ul style="list-style-type: none"> <li>• Entry and semester start (2026. March. 3.)</li> </ul>

## 2. Document Submission Desk



Office	Office of International Affairs, International Center 3 <sup>rd</sup> Floor, Jeonbuk National University
Address	567 Baekje-daero, Deokjin-gu, Jeonju-si, Jeollabuk-do, 54896 Republic of Korea
Tel	+82-63-270-4653
How to submit	By post or Visit our office



## 1. Admission Criteria : Document Screening and Interview

Category	Criteria and percentage			Total
	Language Proficiency	Scholastic Ability	Attitude and etiquette	
Percentage	40	40	20	100

1) Document screening : Language ability assessment

※ evaluated only by documents submitted as of the deadline of submitting application

2) Interview : Each department will conduct interview

Interview Language	Interview method		Interview Time and location
	Students in Korea	Students in overseas	
Korean or English	In-person interview (Phone or Video interview may conduct)	Phone or Video interview	To be announced (Homepage and E-mail)

※ Applicants of Music may conduct a performance test during the interview. In the case of phone/video interviewers, the interview should be conducted in a space where they can perform.

※ **If you are absent on the interview because of misspelled contact or mis-checking notice, you will be rejected and the following result is upon yourself**

※ You should fill out only the valid phone number on the application form, if you change your phone number you should inform to Office of International Affairs directly

※ **If phone and video interview cannot be connected up to 3 times, interview will be failed**

## 2. Acceptance Criteria : The admission will be granted to the applicants get 60 points higher

### ✔ Rejection Criteria

- 1) Applicants whose total point is less than 60 points
- 2) Applicants whose interview point is less than 24 points
- 3) Applicants who missed the interview
- 4) In the case of any false information (Forgery, alteration, translation errors, etc.) in the application documents
- 5) Insufficient submission of requirement documents
- 6) An unqualified applicants
- 7) Those who are denied from the visa issuance





## 1. Announcement of Result : It will be noticed by application number on JBNU website

Category	1 <sup>st</sup> Round	2 <sup>nd</sup> Round	Remarks
Announcement Date	2026. May 22.(Fri)	2026. July 3.(Fri)	(http://jbnu.ac.kr) (https://iooffice.jbnu.ac.kr/iooffice/index.do)
Announcement Method	JBNU Homepage and E-mail (http://jbnu.ac.kr)		
Certificate of Admission	It will be issued to the final successful applicants who have submitted all the documents and paid tuition fee		If all of documents are not submitted, admission letter can not be issued and if not submitted by the deadline, their total admission will be cancelled
Tuition fee payment	Mid of Jan. (expected) 2026 (If the successful candidate does not pay by the deadline, his/her admission will be cancelled)		To be announced

## 2. Student VISA(D-2) Issue and VISA Changes

Category	Student in Korea	Student in overseas
Registration Desk	Office of International Affairs, Jeonbuk National University	Korean Embassy in home country
Alien Registration	Changing visa status to D-2 (Ex: D-4→D-2)	Issuance of new D-2 visa
Period	From August. 2026 ~ (In case of visa expiry, it's required to apply for visa beforehand)	From June - July. 2026 ~ (After submission of all documents and tuition fee payment)
Required Documents	Application Form, Passport(copy), 1 Photo, Certificate of Admission, Tuition Fee Payment Receipt, Certificate of Diploma Verification, Proof Document of Staying Expenses, Certificate of Korean Language Course Completion+Transcript, Proof of Residency etc.	Application Form, Passport(copy), 1 Photo, Certificate of Admission, Proof Document of Staying Expenses, etc. (Check the website of South Korean Consulate in home country)
Process	Prepare all documents and visit JBNU Office of International Affairs	Prepare all documents and visit the South Korean Consulate in home country
Note	Changing the Visa status takes 5-8 weeks	After arrival to South Korea, register to Alien Card

Successful candidates are responsible to acquire their visa. It is sole responsibility of the students if their visas are refused or delayed. If those students cannot enter Republic of Korea, **they can apply for full tuition refund by submitting entrance disclaimer letter by 2026. August 28. (Fri)**

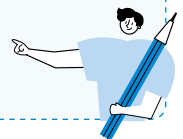



## Application fee

2026 Fall, Undergraduate Admission Guidelines for International Students

### 1. Application fee

- 1) Fee : KRW 80,000 (Unpaid applications can not be accepted)
- 2) How to pay : International transfer and credit card payment available on application website  
 ※ Application may be cancelled when the application fee payment is not made until the deadline.
- 3) Refund policy : When applicants wish for refund, contact the person who is in charge of admission by sending email.  
 Refund rates are as follows.

Reasons for refund	Refund rate
Canceling the application before deadline	100% refund
Unable to apply due to the university's fault	Refund after deducting a commission fee
Unable to apply due to natural disaster (only when submitting proof document)	
Unable to apply due to disease or accident (only when submitting proof document)	



## Tuition Fee

2026 Fall, Undergraduate Admission Guidelines for International Students

College	Department/Major	Tuition fee I (KRW)	Tuition fee II (KRW)	Total (Tuition fee I + Tuition fee II) (KRW)
Social Sciences, Commerce, Humanities, Namwon Glocal Campus(Glocal Commerce, Korean Language)		375,000	1,641,000	2,016,000
Engineering		410,000	2,294,000	2,704,000
Agricultural Life Science	All	384,000	2,145,000	2,529,000
	Agricultural Economy	375,000	1,641,000	2,016,000
Human Ecology	All	384,000	2,145,000	2,529,000
	Child Studies	375,000	1,641,000	2,016,000
Arts, Namwon Glocal Campus(K-Entertainment)		410,000	2,369,000	2,779,000
Natural Science	All	384,000	2,145,000	2,529,000
	Mathematics	384,000	1,641,000	2,025,000
Environmental & Bioresource Sciences		384,000	2,145,000	2,529,000

※ If successful candidates will not pay until the designated period, it will be cancelled automatically.

※ The table above is based on the Spring 2026. It is subject to change in Fall 2026.



## 1. 2026 Spring Semester begins : 2026. September 1<sup>st</sup> (Tue)

※ Admitted students should come to JBNU before the semester begins

## 2. Residence Hall : Chambit hall, Daedong hall, Cheongwoong hall

- 1) Application : Must be applied at the time of application for admission, if not students should apply by themselves
- 2) All international students can reside at the dormitory. Dormitory application will be cancelled automatically if applicant do not make payments for the dormitory fee by the deadline
- 3) Tuberculosis test: to the Dormitory office before start of semester

※ Students who submitted it to the Korean Embassy for the visa process don't need to submit it

- 4) Dormitory hall Inquiry : <http://likehome.jbnu.ac.kr> / 063-270-4723

### 5) Facilities

Hall	Meal Plan		Campus location	Equipment (Based on 2026-1 semester)	Dorm fee (semester)
Chambit	Compulsory	3Meals(5-day week) Korean/Western style	Jeonju	Triple room, Desk, Chair, Closet, Air conditioner, Bathroom, Washroom	1,354,920 KRW
Daedong(M)	No meal		Jeonju	Triple room, Desk, Chair, Closet, Air conditioner, Public Restroom and shower room (No elevator)	503,980 KRW
Cheongwoong	No meal		Iksan	Double room, Bed, Desk, Chair, Closet	847,500 KRW

\* Daedong Hall (without meals) is available to male students only, while female students may apply only for Chambit Hall (with meals)

## ✔ Chambit



### 3. National Health Insurance

※ All International students must subscribe to National Health Insurance after entry

- 1) Enrollment Time : After Alien registration process (Automatically subscribed)
  - Subscription is not allowed until alien registration is completed. Therefore, It is recommended to subscribe extra insurance for safety reasons or in cases where the hospital is likely to be used before registration
- 2) Monthly fee : 76,390KRW
  - The above amount is based on the amount paid in 2025 and maybe increased in the future.
  - International students are given a partial reduction from the total amount paid
  - Original Monthly fee : 152,780KRW

Period	2026. 3~
Reduction	50% Reduction(Pay 76,390KRW)

- 3) Payment Method : Bill will be sent to your home, pay fee after confirming the amount and account number on the bill

### 4. Notice for Studens in Korean track

- 1) If you don't submit TOPIK Level 4 or above, you can't graduate
- 2) For applicants with TOPIK level 2 (equivalent to JBNU's own level 2), completion of two semesters in the JBNU Korean Language Program is required immediately after admission (excluding Namwon Glocal Campus)



### Contact

Address (KOR)	전북특별자치도 전주시 덕진구 백제대로 567번지 전북대학교 인터내셔널센터 3층 국제협력과 학부 입학 담당자 (우편번호 54896)
Address (ENG)	Jeonbuk National University, Office of International Affairs, 3 <sup>rd</sup> Floor, JBNU International Center, 567 Baekje-daero, Deokjin-gu, Jeonju-si, Jeollabuk-do, Republic of Korea (Zip code 54896)
Tel / Fax	+82-63-270-4653 / +82-63-270-2099
Office Hours	(Mon to Fri) 09:00-12:00, 13:00-18:00
E-mail	admissionU@jbnu.ac.kr
JBNU Homepage	(KOR) <a href="http://www.jbnu.ac.kr/kor/">http://www.jbnu.ac.kr/kor/</a> (ENG) <a href="http://www.jbnu.ac.kr/eng/">http://www.jbnu.ac.kr/eng/</a>
OIA Homepage	<a href="https://ioffice.jbnu.ac.kr">https://ioffice.jbnu.ac.kr</a>



# APOSTILLE Convention States

## ✔ What APOSTILLE is,

- Since July 14, 2007, the Republic of Korea has been part of the 1961 Hague Convention abolishing the Requirement of Legalization for Foreign Public Documents. The Convention provides for the simplified certification or public (including notarized) documents to be used in countries that have joined the convention.
- An Apostille ensures that public documents issued in one signatory country will be recognized as valid in another signatory country.

## ✔ The List of Countries for Apostille Certificates

- For information regarding how to get an Apostille, please refer to the website : <https://www.hcch.net/en/instruments/specialised-sections/apostille>

Area	Country
Asia, Pacific	New Zealand, Niue, Marshall Islands, Mauritius, Mongolia, Vanuatu, Brunei, Samoa, Australia, India, Japan, China ,Cook Islands, Tonga, Fiji, Palau, Philippines, Singapore, Indonesia, Korea, Tajikistan
Europe	Greece, Netherlands, Norway, Denmark, Germany, Latvia, Russia, Rumunia, Luxemburg, Lithuania, Liechtenstein, Macedonia, Monaco, Montenegro, Moldova, Malta, Belgium, Belarus, Bosnia and Herzegovina, Bulgaria, San Marino, Serbia, Sweden, Switzerland , Spain, Slovakia, Slovenia, Iceland, Ireland, Azerbaijan, Andorra, Albania, Estonia, United Kingdom, Austria, Ukraine, Italy, Georgia, Czech Republic, Kosovo, Croatia, Cyprus, Turkey, Portugal, Poland, France, Finland, Hungary, Kazakhstan, Uzbekistan, Kyrgyzstan, Armenia
N. America	US
M. S. America	Guatemala, Grenada, Nicaragua, Dominican Republic, Dominican Republic, Mexico, Barbados, Bahamas, Venezuela, Belize, Brazil, Saint Lucia, Saint Vincent, Saint Kitts and Nevis, Suriname, Argentina, Antiqua Babuda, Ecuador, El Salvador, Honduras, Uruguay , Chile, Costa Rica, Colombia, Trinidad and Tobago, Panama, Paraguay, Peru, Bolivia, Guyana, Jamaica
Middle East, Africa	Namibia, South Africa, Liberia, Lesotho, Malawi, Morocco, Bahrain, Botswana, Burundi, Sao Tome and Principe, Seychelles, Swaziland, Oman, Cape Verde, Israel, Tunisia

## ✔ Apostille Issuance Procedure

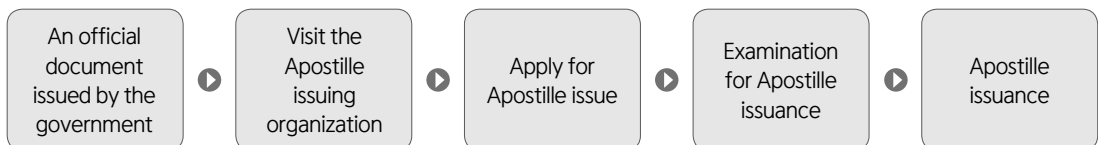

\* In case of a private paper, it may differ according to the National Notary Publication Act and the Attorney's Law. It is possible to check apostille after submitting the government notarized document